

OUVRIR
LA SCIENCE !

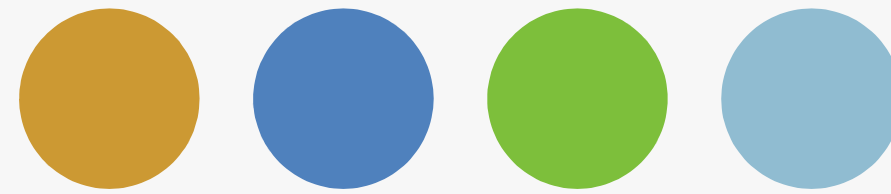

Crusöe

<https://crusoe.ouvirlascience.fr/en>



COSO

Introduction

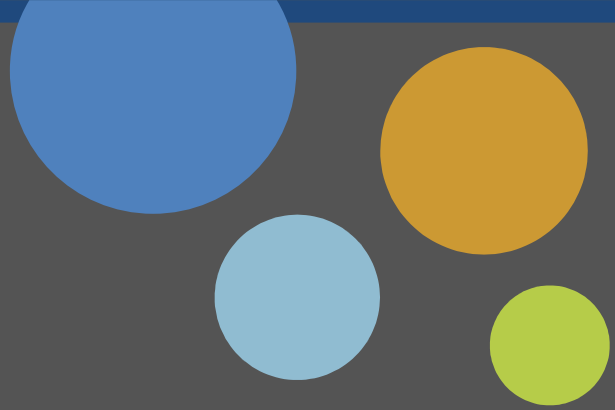
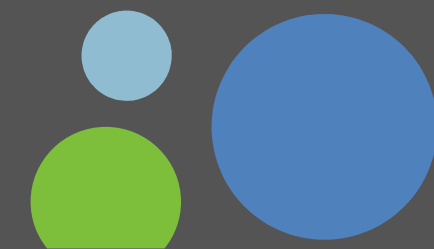



Crusoe

CRUSOE is a free online help tool for research data warehouses. It helps to prepare a CoreTrustSeal certification or simply use the CoreTrustSeal criteria to learn more about your warehouses and improve your practices.

This tool was funded and developed under the aegis of the Open Science Committee (CoSO) of the French Ministry in charge of research. It has been developed and will be maintained by the Data Service of the Midi-Pyrénées observatory.

It can be used at <https://crusoe.ouvrirlascience.fr/en> or be downloaded from the links <https://github.com/sedoo/certifymyrepo-back> and <https://github.com/sedoo/certifymyrepo> to be installed with the hosting of your choice. It is under GPL license.



Crusöe

Important facts

Numerical data strategy :

- **Need to prove the quality of data management**
- **Need for a simple online dashboard tool**
- **Freely offer this tool to help other research entities**



Development:

- **Online from:** December 2021
- **back-end source code:** <https://github.com/sedoo/certifymyrepo-back>
- **front-end source code:** <https://github.com/sedoo/certifymyrepo>

Features :

- **Completeness:** The tool allows you to fill in the 16 criterion provided by the certification.
- **Versions:** You can keep the different versions of your assessment to track your progress.
- **Sharing:** You can share reports with your partners.

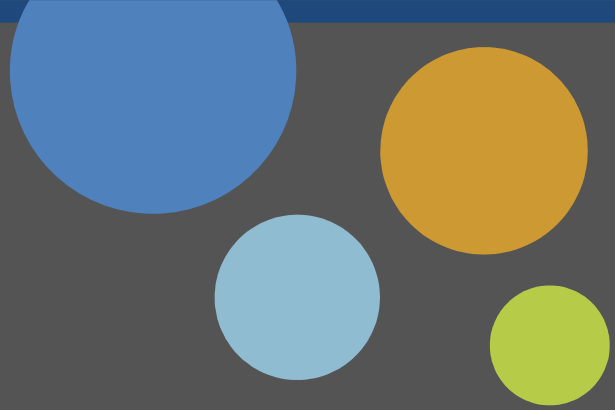

Quick Guided Tour

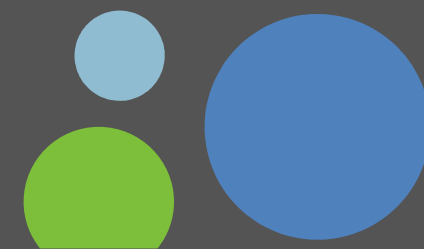

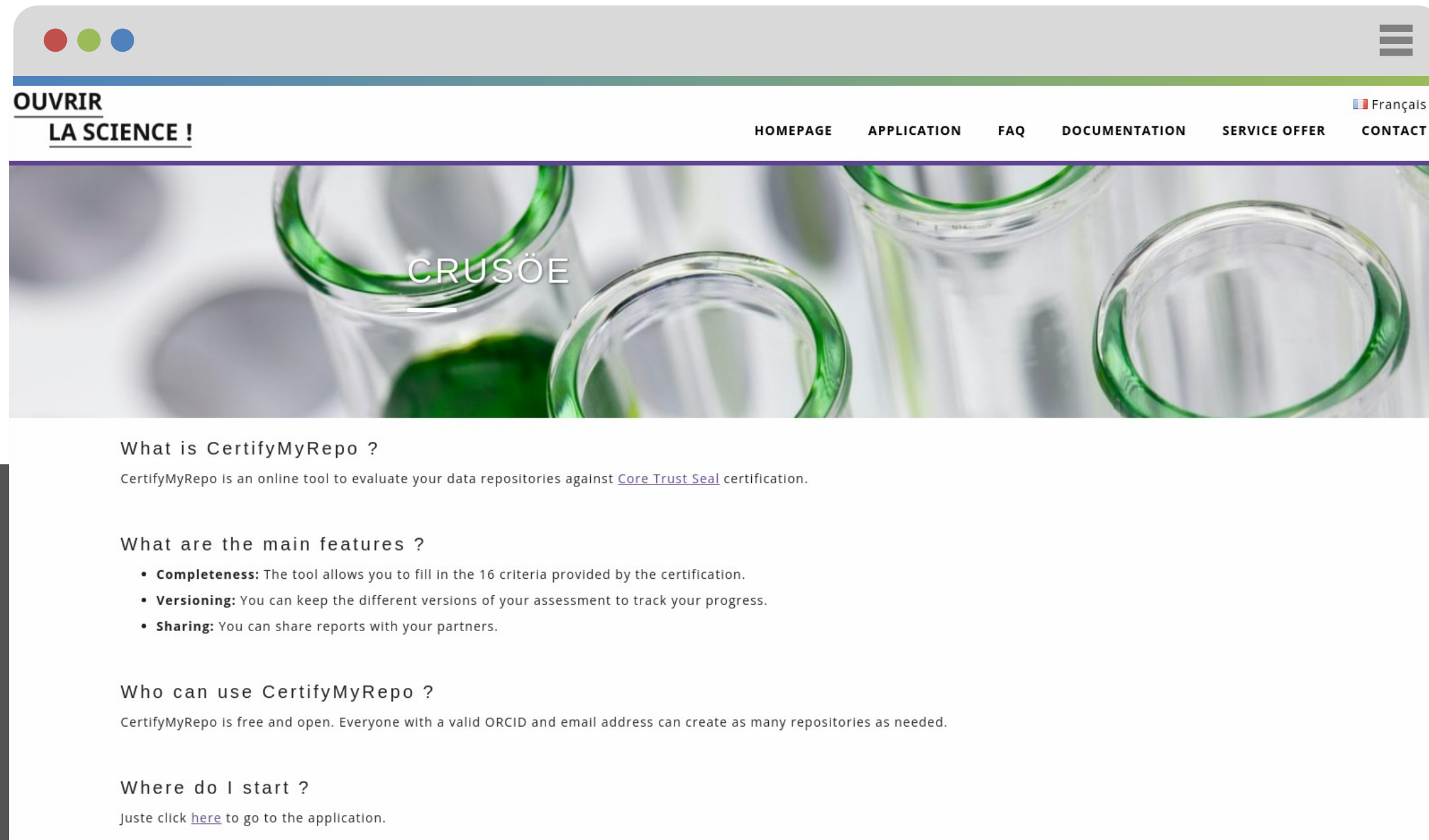

Web site

URL: <https://crusoe.ouvirlascience.fr/en/>

OUVRIR
LA SCIENCE !

HOMEPAGE APPLICATION FAQ DOCUMENTATION SERVICE OFFER CONTACT Français

APPLICATION

Welcome to **CRUSÖE**

Please choose your authentication system.

RENATER
CONNECTEUR DE SAVOIRS

Identity providers *

If your email address was changed please contact the administrator using the contact form.

LOGIN

ORCID
Connecting Research and Researchers

LOGIN

Login with RENATER or ORCID

Renater Authentication

RENATER is the French national network infrastructure for education and research. Example of connection for CNRS

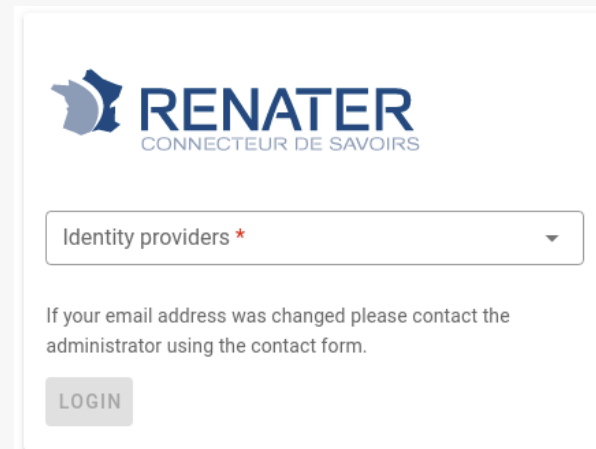

RENATER
CONNECTEUR DE SAVOIRS

Identity providers *

If your email address was changed please contact the administrator using the contact form.

LOGIN

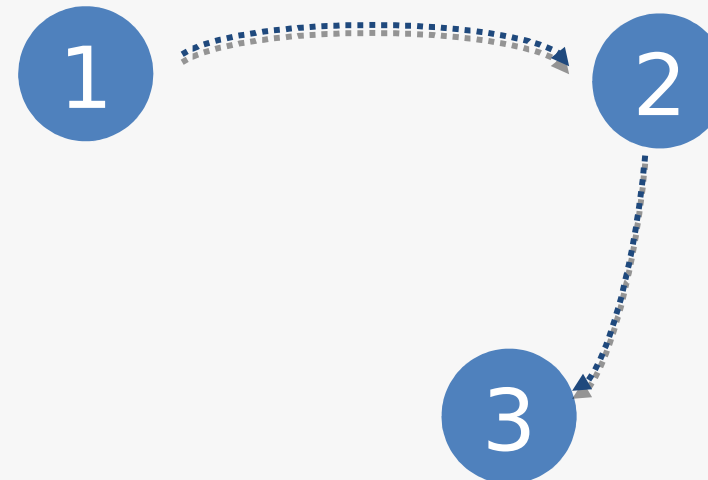

cnrs **Janus**
Authentification

e-dem Sésame

Se connecter à Sedoo (Service de données de l'OMP)

Identifiant utilisateur@domaine

Mot de passe

Connexion

[Première connexion ou mot de passe oublié](#)

[Mentions légales](#)

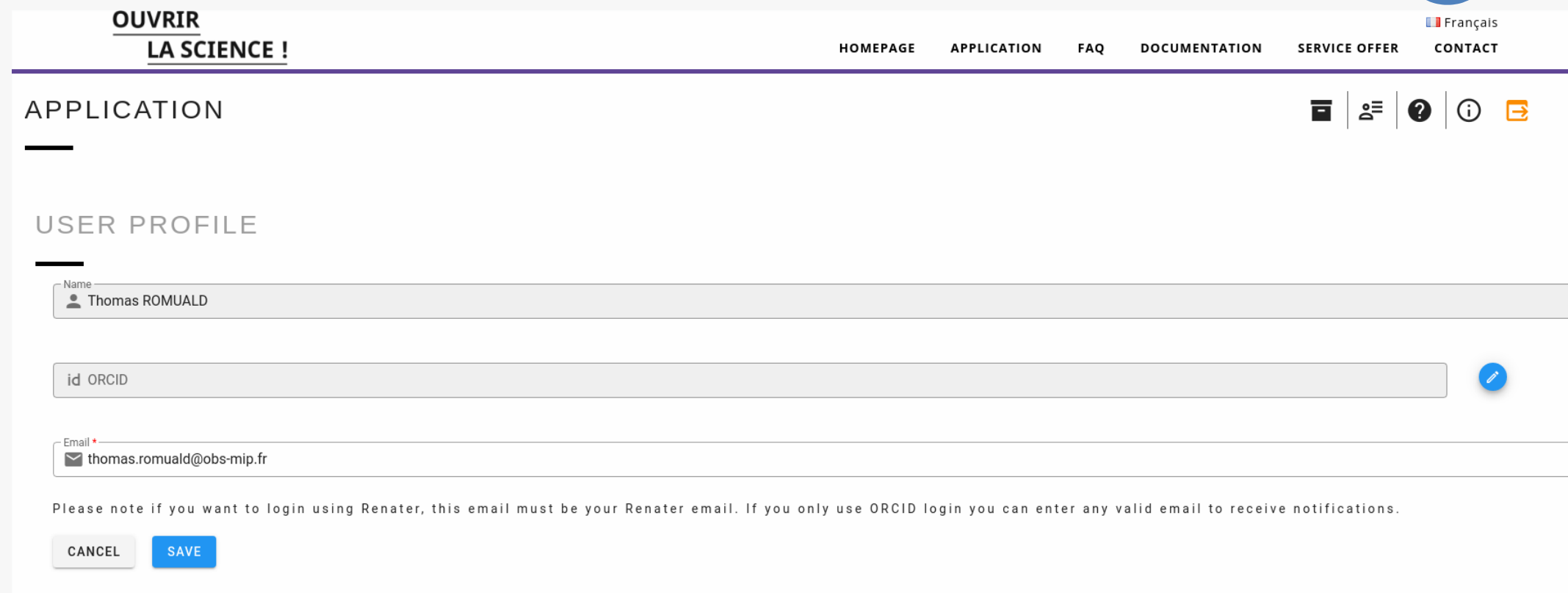

OUVRIR LA SCIENCE ! Français

HOME PAGE APPLICATION FAQ DOCUMENTATION SERVICE OFFER CONTACT

APPLICATION

USER PROFILE

Name
Thomas ROMUALD

id ORCID

Email
thomas.romuald@obs-mip.fr

Please note if you want to login using Renater, this email must be your Renater email. If you only use ORCID login you can enter any valid email to receive notifications.

CANCEL SAVE

Orcid Authentication

The diagram illustrates the authentication process in three steps:

- 1**: Clicking the **ORCID LOGIN** button on the application page.
- 2**: Entering credentials (Email or 16-digit ORCID ID and Password) in the **Sign in** form.
- 3**: Accessing the **USER PROFILE** page after successful authentication.

ORCID LOGIN

Sign in

Email or 16-digit ORCID ID
GabriellaASchoonmaker@armyspy.com
example@email.com or 0000-0001-2345-6789

Password
●●●●●●●●●●●●●●

SIGN IN

[Forgot your password or ORCID ID?](#)
Don't have an ORCID iD yet? [Register now](#)

or

Access through your institution

Sign in with Google

Sign in with Facebook

OUVRIR LA SCIENCE ! HOME PAGE APPLICATION FAQ DOCUMENTATION SERVICE OFFER CONTACT Français

APPLICATION

USER PROFILE

Name
Gabriella A. Schoonmaker

ORCID
id 0000-0001-8997-8766

Email
gabriellaaschoonmaker@gmail.com

Please note if you want to login using Renater, this email must be your Renater email. If you only use ORCID login you can enter any valid email to receive notifications.

CANCEL **SAVE**

My repositories

OUVRIR
LA SCIENCE !

HOME PAGE APPLICATION FAQ DOCUMENTATION SERVICE OFFER CONTACT

Français

APPLICATION

REPOSITORIES

CREATE A NEW REPOSITORY

Create a new repository

Repository creation

APPLICATION ☰ 👤 ? ⓘ 🔗

REPOSITORY

Repository name * 0 / 20

Contact email *

 Affiliation * +

Keywords

URL

Description

Name ↑	Role	Actions
Thomas ROMUALD	Editor	

Rows per page 5 1 - 1 of 1 < >

+ CANCEL SAVE

Simple informations :

- Name
- Email
- Affiliation
- Keywords
- Web site url
- Short description
- Collaborators

User management

Add an user

jos

Name ↑	Email
<input type="checkbox"/> Josiah Carberry	test@cns.fr

Rows per page: 5 1-1 of 1

CREATE AN USER

Select a role *

CANCEL CONFIRM

Add an user already in the application or create a new user.

Three roles: **Editor / Contributor / Reader**

Report creation

APPLICATION



REPOSITORIES

CREATE A NEW REPOSITORY

Search

1

TESTREPOEN



Role: Editor

Affiliation: Observatoire Midi-Pyrénées (OMP)

Contact: test@cnsr.fr

Go to the reports page of your repositories

Report creation

APPLICATION



TESTREPOEN CERTIFICATION REPORTS

CREATE A NEW REPORT

COPY AN EXISTING REPORT

Version	Template	Update date ↓	Status	Actions
No data available				

2

Create a new report

Edit a report

TESTREPOEN CERTIFICATION REPORT

Version number
0.1

Status: Creation

1 R0. Please provide context for your repository.

Edit the response

– Repository Type. Select all relevant types from:

- Domain or subject-based repository
- Institutional repository
- National repository system, including governmental
- Publication repository

ATTACHMENTS

Comments

PREVIOUS

CONTINUE

2 R1. The repository has an explicit mission to provide access to and preserve data in its domain.

3 R2. The repository maintains all applicable licenses covering data access and use and monitors compliance.

4 R3. The repository has a continuity plan to ensure ongoing access to and preservation of its holdings.

Comments

1 R0. Please provide context for your repository.

Edit the response

- Museum
- Archive
- Research project repository
- Other (Please describe)

– Brief Description of Repository

ATTACHMENTS

Comments 1

@Thomas ROMUALD Could you develop this point?
30 Sep 2021 15:35

Leave a comment

SAVE

PREVIOUS CONTINUE

Follow the self-assessment evolution

APPLICATION

TESTREPOEN CERTIFICATION REPORTS

Version	Template
0.1	CTS-2020-2022 in english

Self-assessment radar chart

Levels superior or equals to 1









CREATE A NEW REPORT COPY AN EXISTING REPORT

Actions

CLOSE

Different report versions

- An assessment report can be *Frozen* to avoid any modification on a specific version
- A new version can be created from an existing version

Version	Template	Update date ↓	Status	Actions
1.0	CTS-2020-2022 in english	30 Sep 2021 16:59	Redaction in progress	   
0.1	CTS-2020-2022 in english	30 Sep 2021 16:59	Frozen	   

My repositories

The page *Repositories* gives a global overview on all your repositories.

Weather icons give a quick idea on the state of the self assessment for a given repository.

The screenshot displays the 'REPOSITORIES' page with a search bar containing 'testrep' and a 'CREATE A NEW REPOSITORY' button. Two repository cards are shown:

- TESTREPO** (Role: Editor):
 - Affiliation: Observatoire Midi-Pyrénées (OMP)
 - Contact: test@cnrs.fr
 - Self-assessment chart of the latest valid report (Weather icon: Cloudy)
 - Self-assessment chart of the latest in progress report (Weather icon: Cloudy)
- TESTREPOEN** (Role: Contributor):
 - Affiliation: Observatoire Midi-Pyrénées (OMP)
 - Contact: test@cnrs.fr
 - Self-assessment chart of the latest valid report (Weather icon: Cloudy)
 - Self-assessment chart of the latest in progress report (Weather icon: Cloudy)

Thank you

<https://crusoe.ouvrirlascience.fr/>



Jun Akizaki - <http://thepopp.com>

Used Font: [Route 159 Family](#) & [Open Sans Family](#)

Icon: [Font Awesome](#), the author is [Dave Gandy](#) (Changed the color by Photoshop)

[Typicons](#), the author is [Stephen Hutchings](#) (Changed the color by Photoshop)